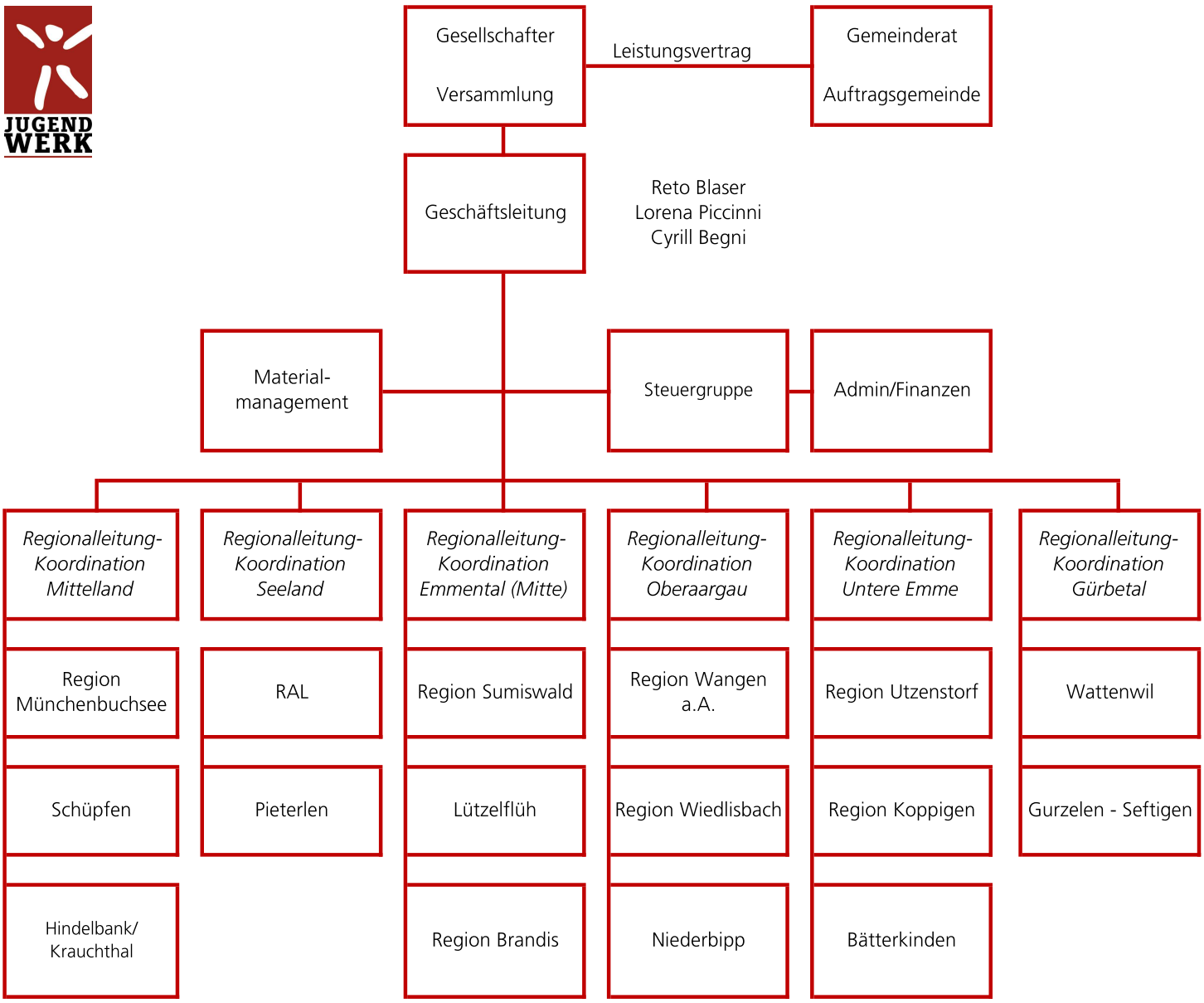Organigramm Jugendwerk GmbH ab 5.1.2024 / Abteilung Jugendarbeit